

**PROBLEM GAMBLING
TREATMENT OUTCOMES IN GREAT BRITAIN:
THE 'DATA REPORTING FRAMEWORK'**

Jennifer Denchie
GambleAware

TREATMENT IN GREAT BRITAIN

RESIDENTIAL REHABILITATION

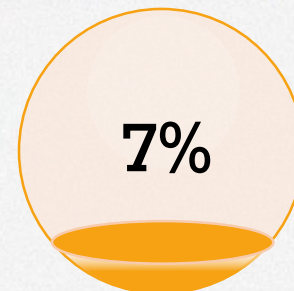
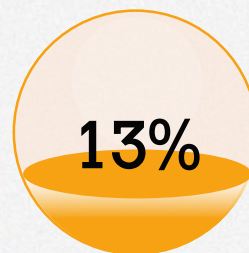
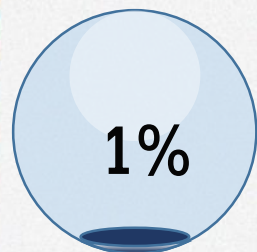

PSYCHIATRIC INTERVENTION
AND COMPLEX CARE

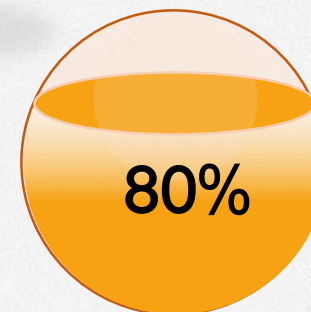
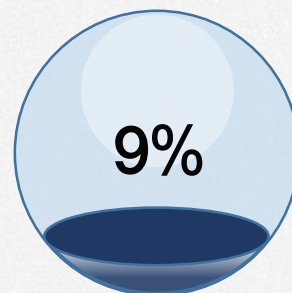

COMMUNITY PSYCHOSOCIAL INTERVENTIONS

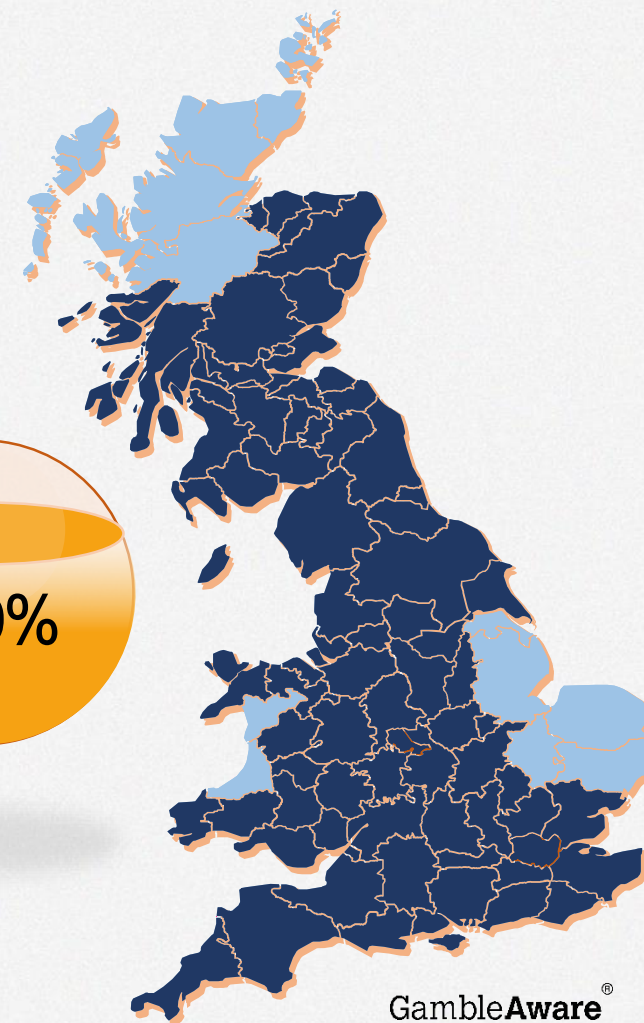
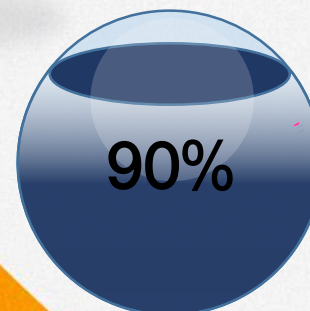

DATA COLLECTION BEFORE DRF

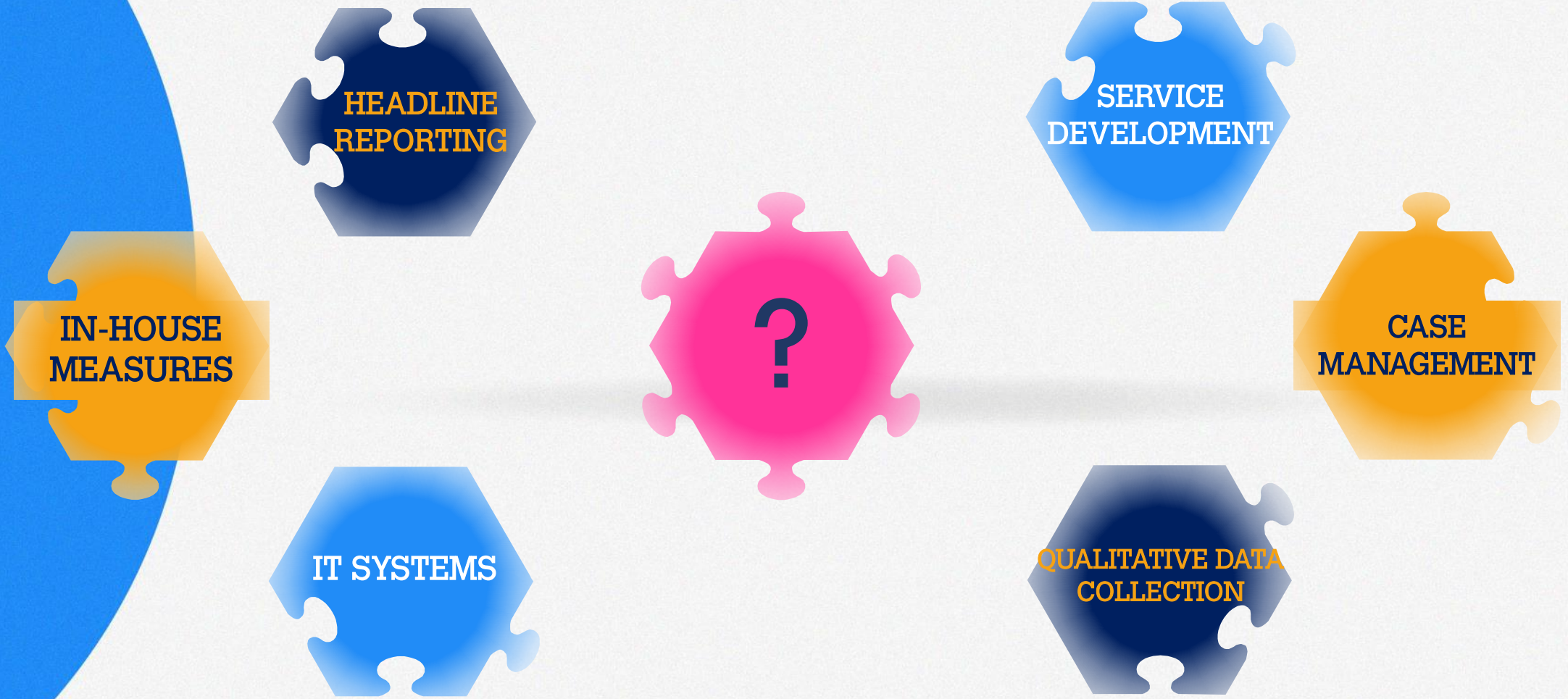

WHAT DOES THE DRF HELP US ACHIEVE?

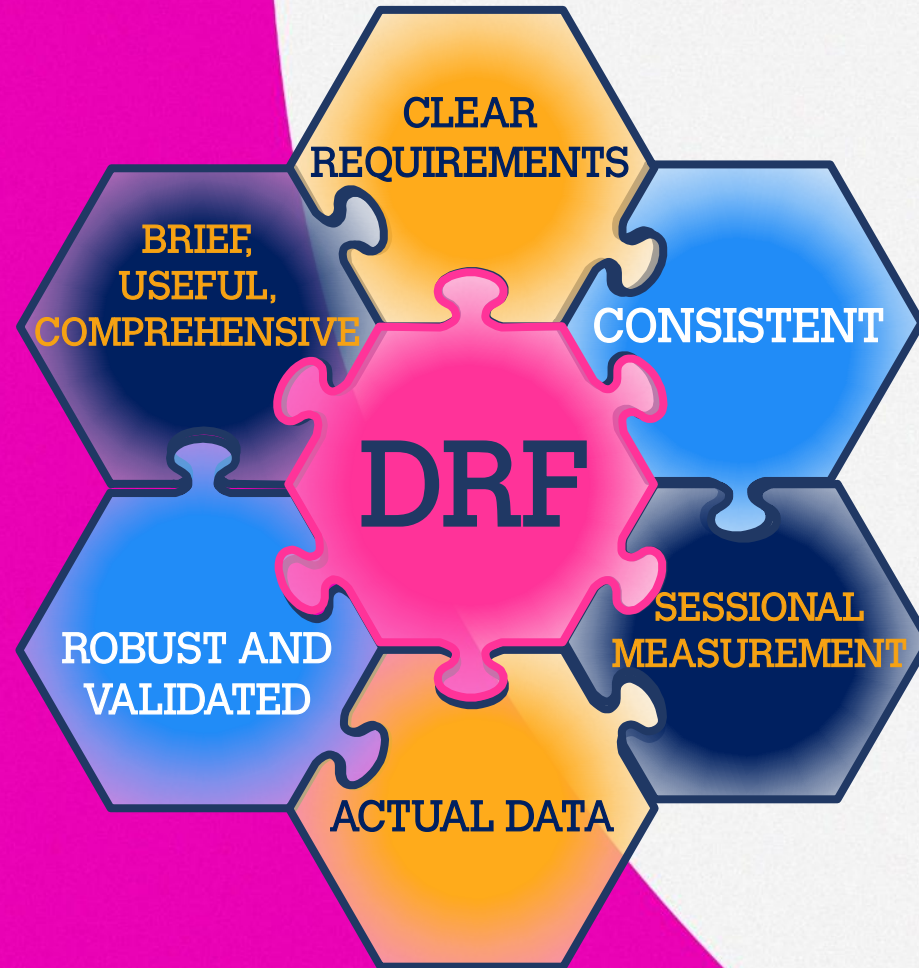

WHAT IS THE DRF?

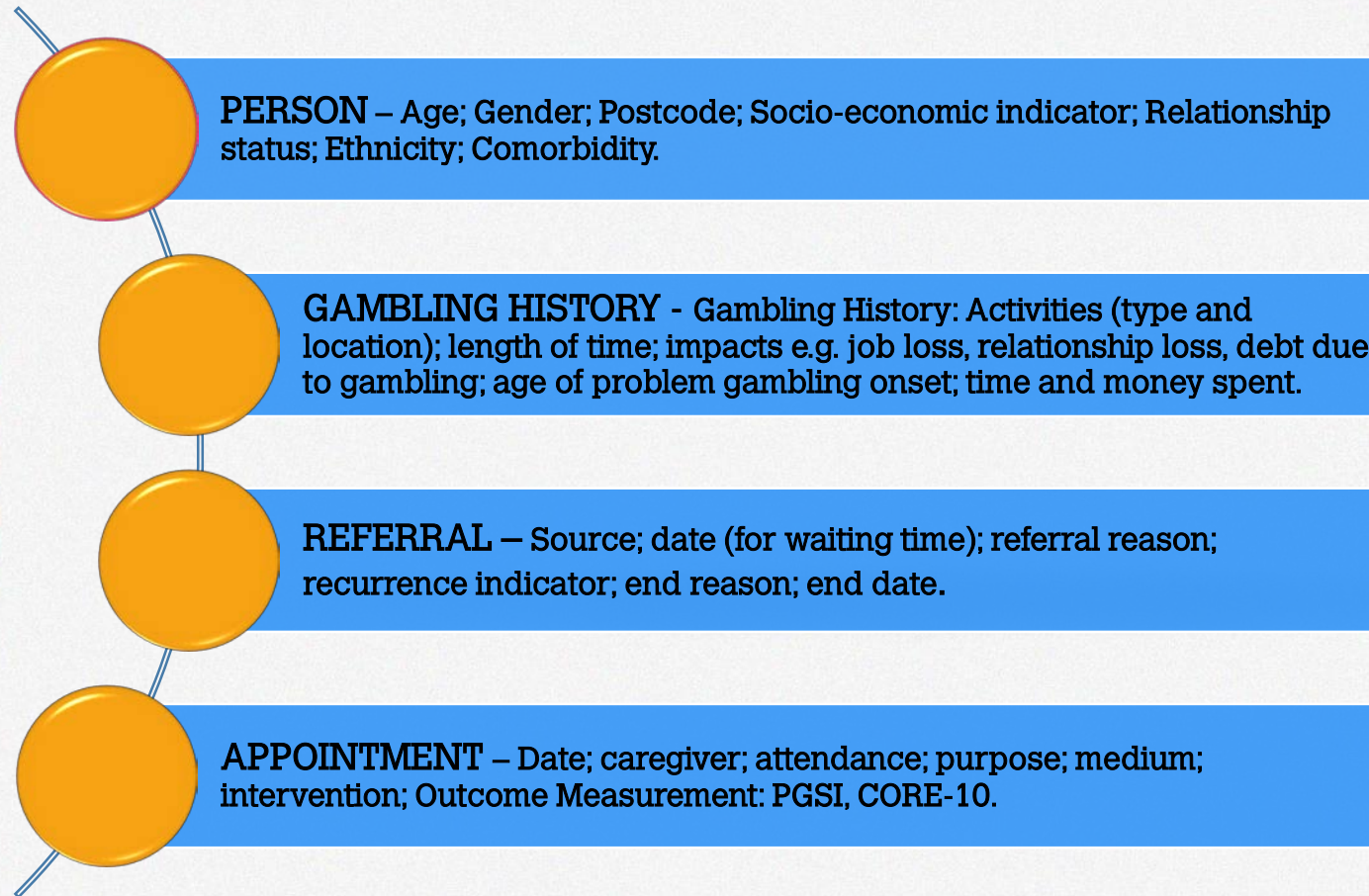

PRESENTING CLIENTS

Problem Gambler



Affected Other

GAMBLING HISTORY AND IMPACTS

Gambling Preferences: EGMs in Bookmakers; Online sports betting; Online casino table games

10% lost a job

71% in debt

12.9% over £20,000

8.8 years

21% lost a significant relationship

Average spend £2203 per month

INTERIM FINDINGS

7488 clients referred April 2015 to March 2016

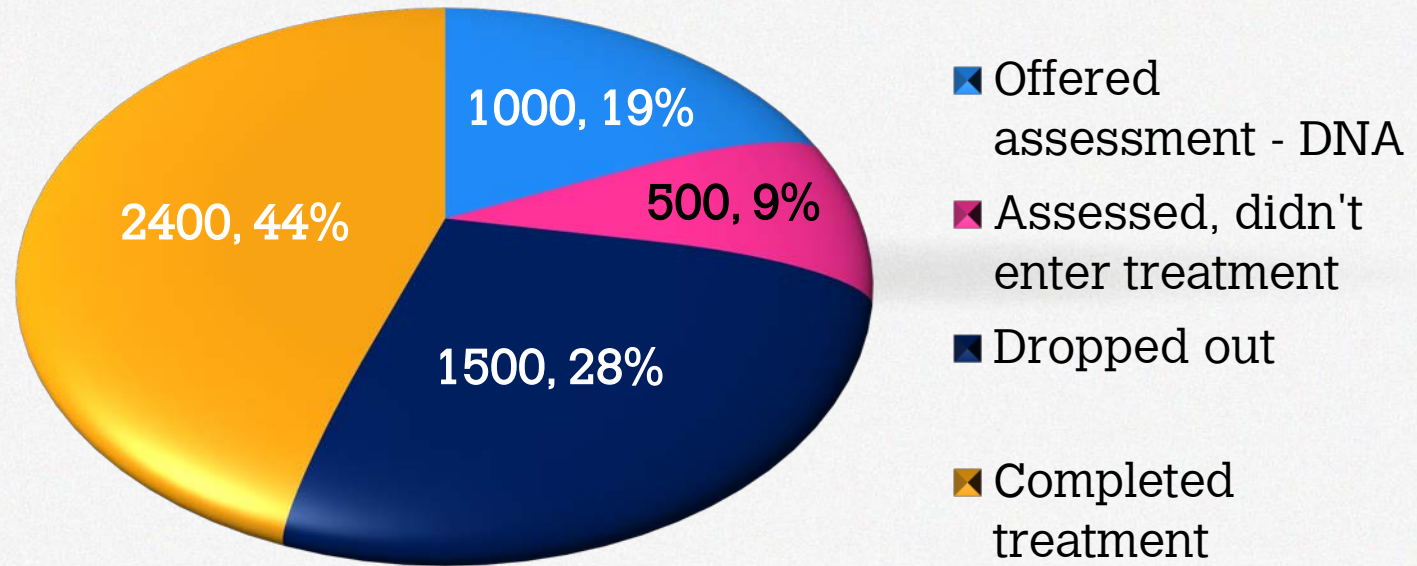

INTERIM FINDINGS

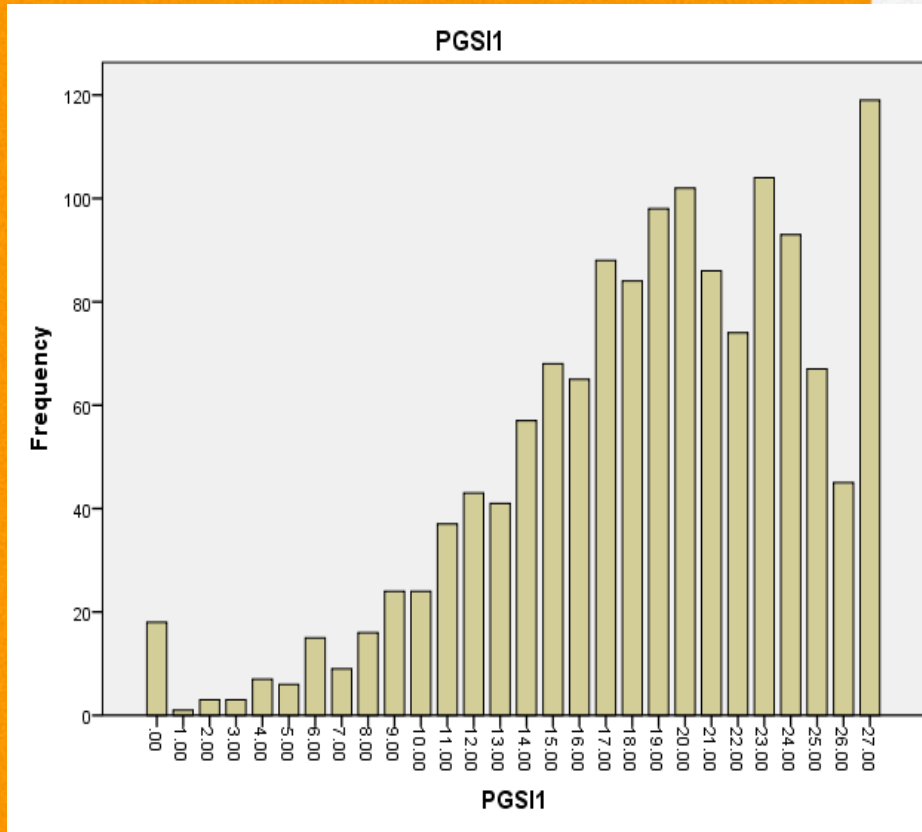

Pre-treatment

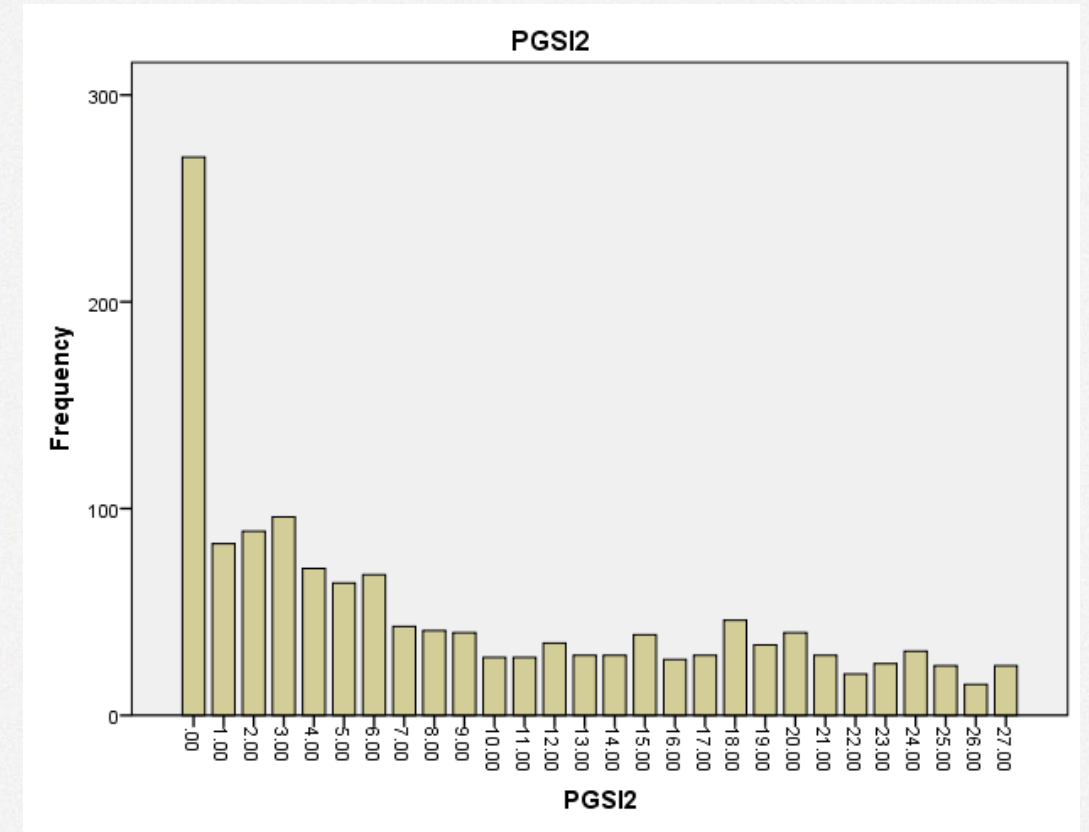

Post-treatment

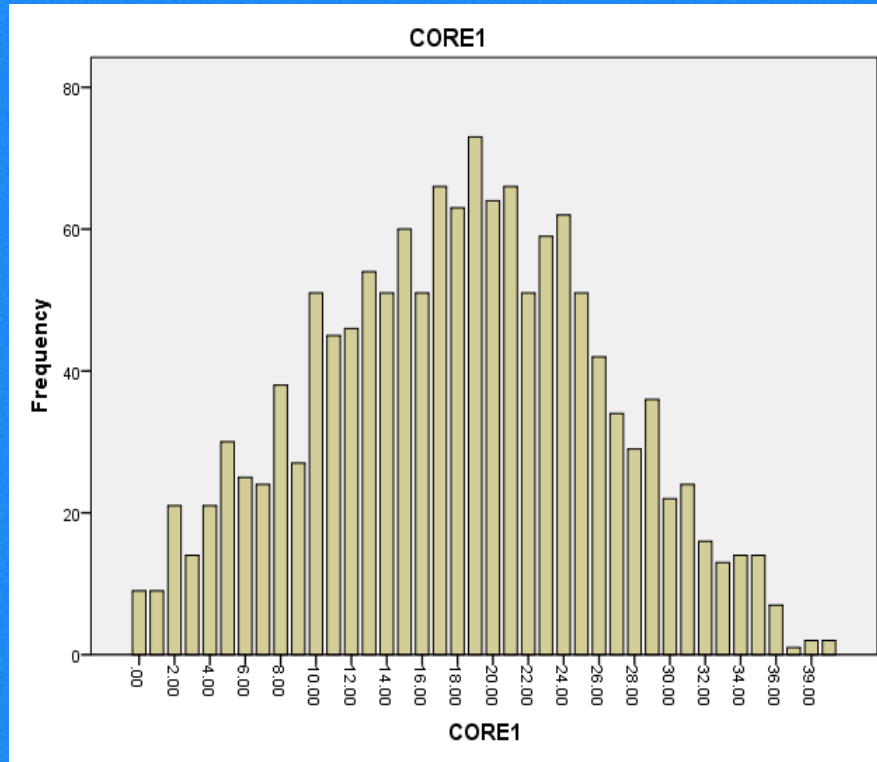

Pre-treatment

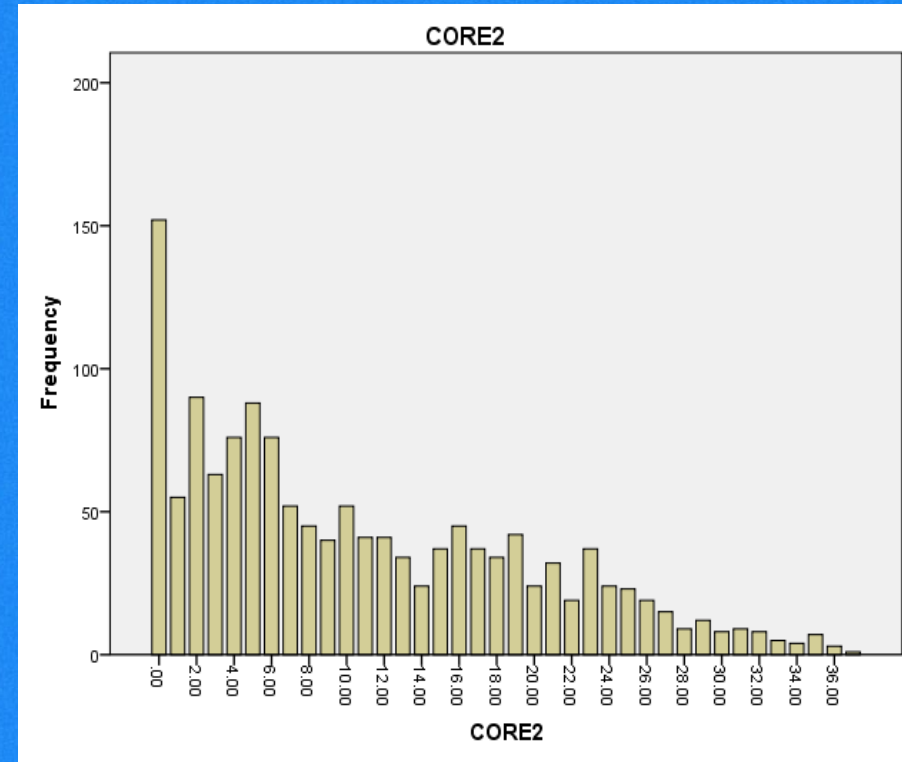

Post-treatment

Data Reporting Framework

Data to inform commissioning of treatment services from 2017 to 2020 (and on)

Data to provide evidence base to influence government policy around treatment provision

- Links to other RGT projects on cost to government and definition of GRH

Exploration of data and dissemination of findings to inform development of best practice

about.gambleaware.org/commissioning/treatment-and-harm-prevention

jennifer@gambleaware.org